

FRONT ELEVATION

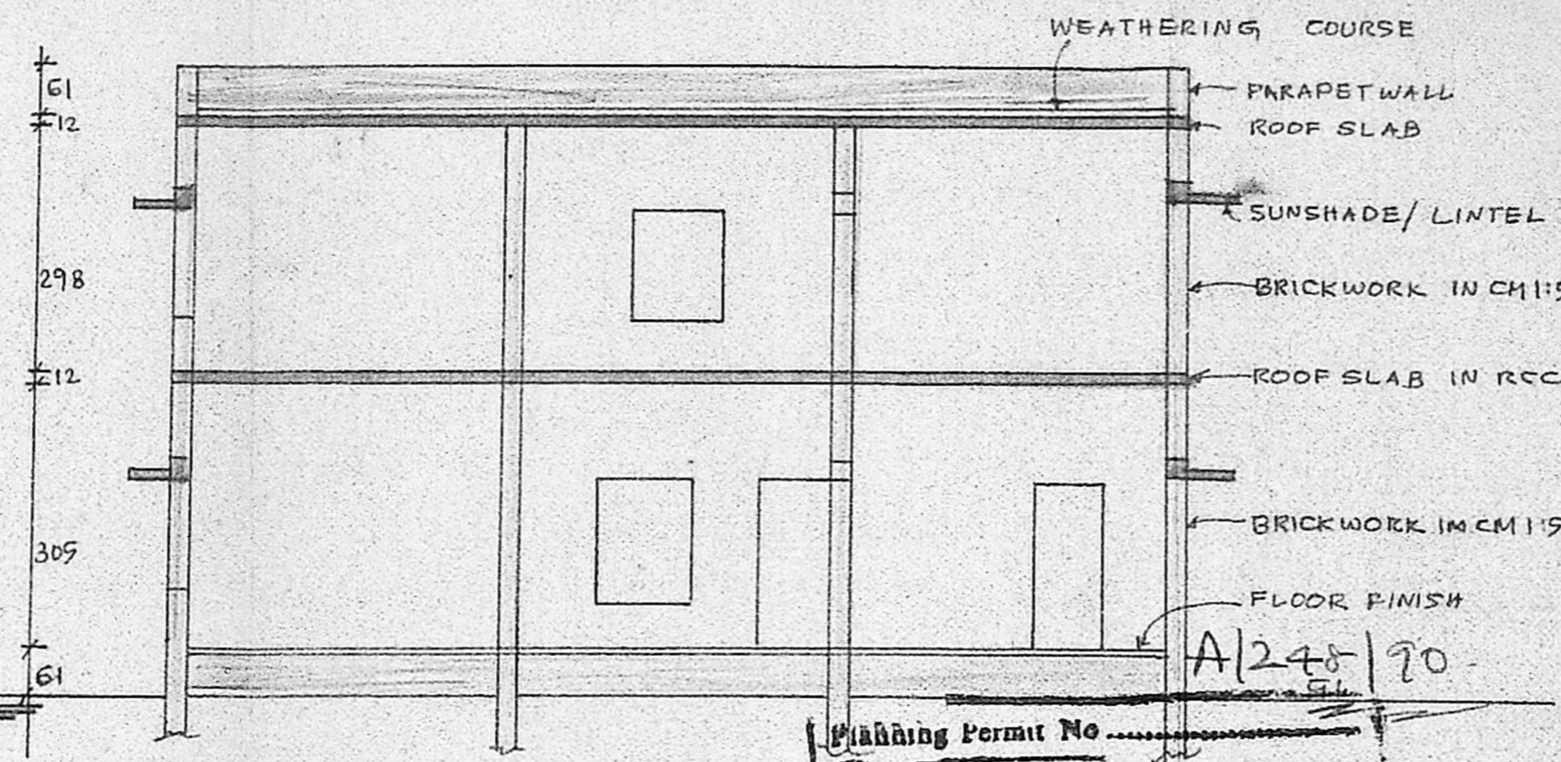

SECTION "AB" APPROVED

Planning Permit No. A/2574/90/6-3-90
 subject to the conditions in this office letter.
 NO. 6/3190
**FOR MEMBER SECRETARY
 MADRAS METROPOLITAN
 DEVELOPMENT AUTHORITY**

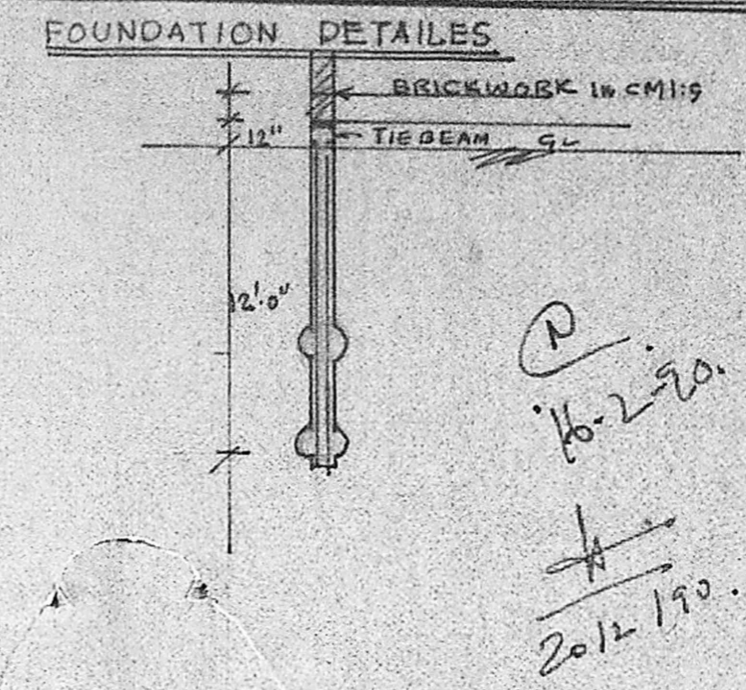

KEY PLAN NOT TO SCALE

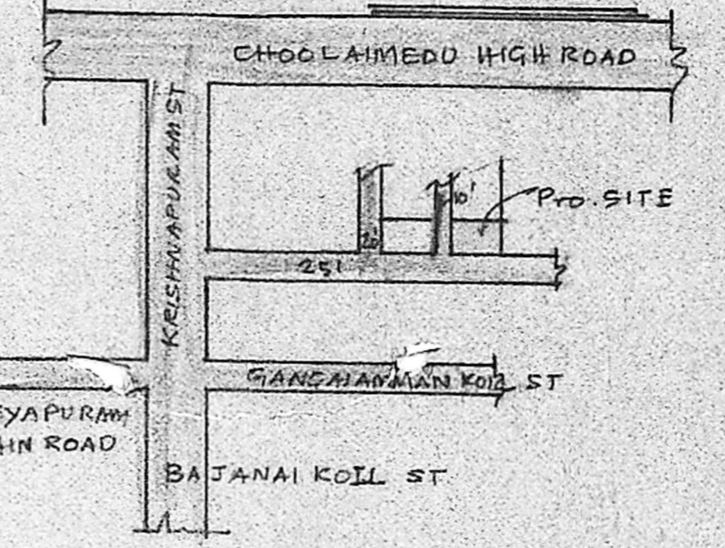

SITE PLAN SCALE = 1" = 16'0"

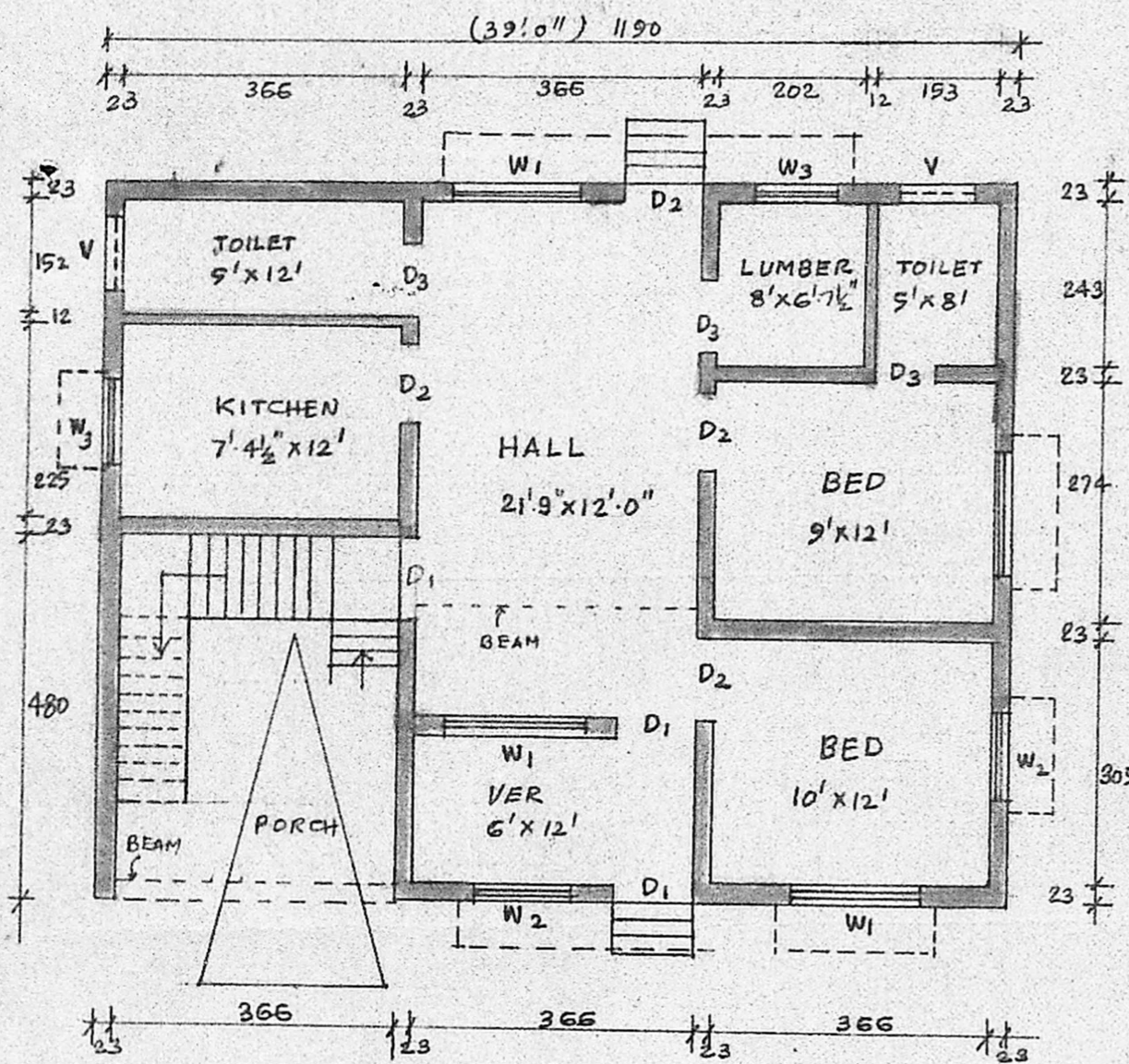

GROUND FLOOR PLAN

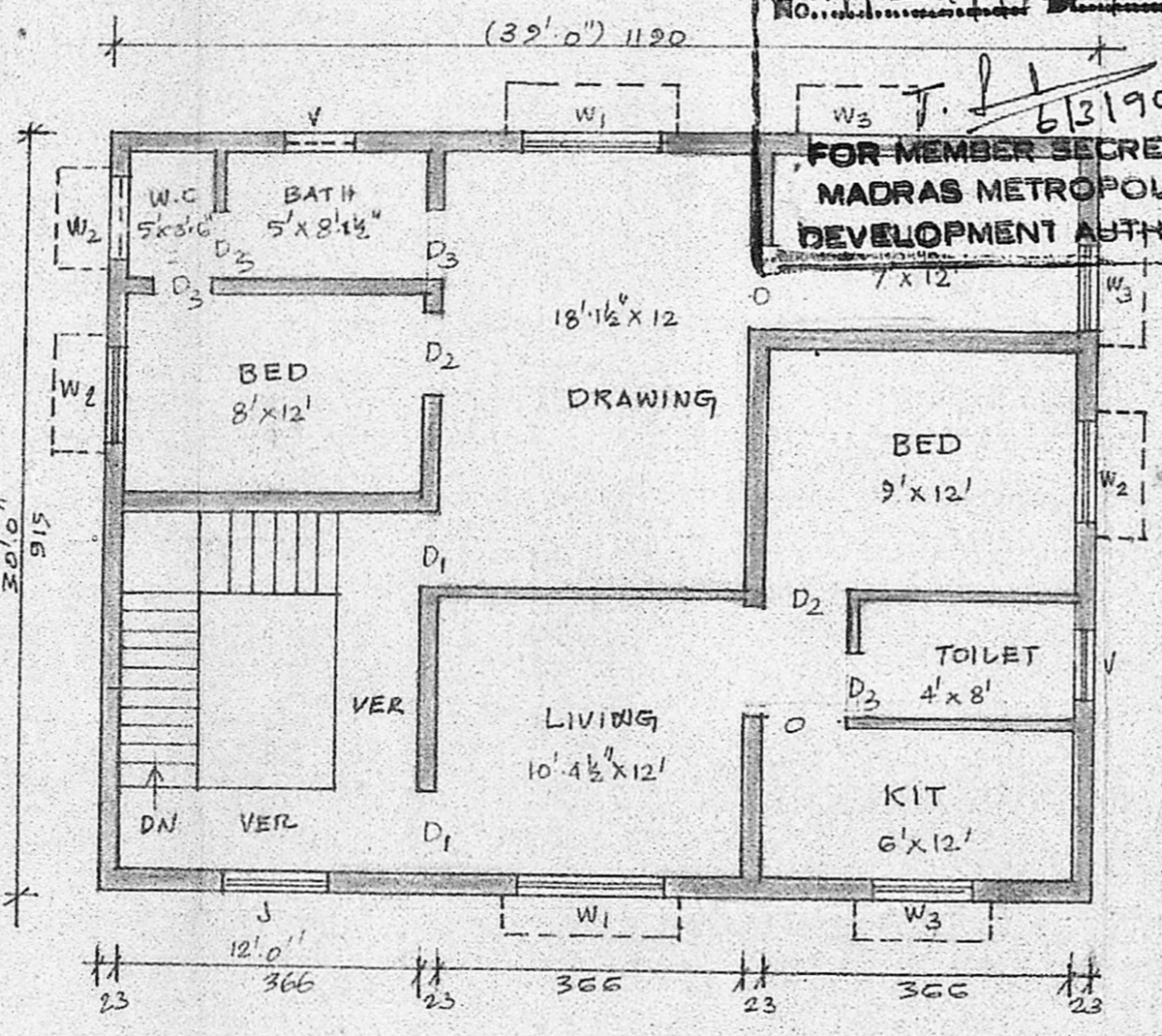

FIRST FLOOR PLAN

PLAN SHOWING THE PROPOSED RESIDENTIAL FLATS AT PLOT No. 5, KRISHNAPURAM STREET, CHOLLAIMEDU, PULIYUR VILLAGE, MADRAS. 600094.
 T.S. No. 56/1 PART. BLOCK No. 21

REFERENCE		
D1	DOOR	3'3" x 7'0"
D2	"	3'0" x 7'0"
D3	"	2'6" x 7'0"
W1	WINDOW	6'0" x 4'6"
W2	"	4'6" x 4'6"
W3	"	4'0" x 8'0"

TOTAL EXTENT	1970 SQT / 183 M ²
GROUND FLOOR PLINTH	1170 SQT / 109 M ²
FIRST " "	1170 SQT / 109 M ²
PLDT COVERAGE	59.39%
F.S.I	1.20
PROPOSED	EXISTING
ROAD	BOUNDARY

SCALE 1:100 CORP. DIVISION = 80

DRAWN BY: M. DHAKSHINAA MURTHY,

M. Dhakshinamurthy
 OWNER

M. Dhakshinamurthy
 M. DHAKSHINAMURTHY, D.C.E.,
 Consulting Civil Engineer
 LICENSED SURVEYOR
 CORPORATION OF MADRAS
 ALANDUR MUNICIPALITY
 NO. 25, SOUTH DESAM ROAD
 T. NAGAR, MADRAS-600 017

LICENSED SURVEYOR